

COVID-19 Positive Patient Hospitalizations Report

This report is designed to support local health departments as they track and trace individual cases of COVID-19.

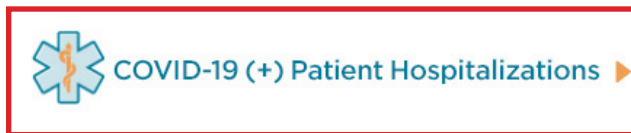
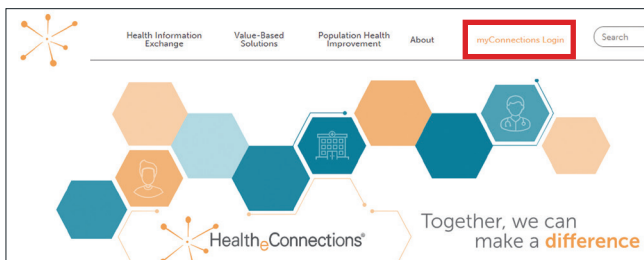

1: Go to HealthConnections.org and click on “myConnections Login” to enter your user name and password, then click “Log in”.

2: Once in myConnections, click on “COVID-19 (+) Patient Hospitalization”.

The Information in this report shows:

- Positive COVID-19 test results that has resulted in a hospitalization for patients with zip codes within your county.
- Hospitalizations that happened 7 days before or after a positive test result comes back.
- Patient demographic information includes full name, DOB, address, ethnicity, and gender.

ID	Last Name	First Name	DOB	Age	Address	Home Phone	Cell Phone	Gender	Race	Ethnicity	Hospital	Type	Admit Date	Admit Diagnosis	Discharge Date	Discharge Diagnosis	Discharge Dispositi...	COVID Test Collect...	COVID Test Result
03	DEMO	DENISE	1956-04-24	64	16 Main Street Svc...	315-444-4444		F	OTHER	Not Hispanic or Lat...	Hospital Name	Emergency Room	2020-03-18 00:00:00	SINUS/HEADACHE	2020-03-18 00:00:00	CORONAVIRUS INF...	Home or Self Care	2020-03-18 15:07:00	Detected
02	DEMO	JENNE	1927-12-05	92	321 Third Street Svc...	315-444-4444		F	OTHER	Not Hispanic or Lat...	Hospital Name	Inpatient Admission	2020-04-21 00:00:00	CORONAVIRUS INF...	2020-04-27 00:00:00	CORONAVIRUS INF...	Skilled Nursing Faci...	2020-04-19 17:05:00	Positive
06	DEMO	MARIA	1966-03-27	54	55 Howard Street S...	315-444-4444		M	OTHER	Unknown	Hospital Name	Emergency Room	2020-03-23 00:00:00	CORONAVIRUS INF...	2020-03-23 00:00:00	COVID*	Home or Self Care	2020-03-23 00:23:00	Detected
01	DEMO	SAM	1957-09-02	62	123 Main Street Svc...	315-444-4444		M	OTHER	Not Hispanic or Lat...	Hospital Name	Emergency Room	2020-04-08 00:00:00	SOB	2020-04-08 00:00:00	CORONAVIRUS INF...	Home or Self Care	2020-04-08 08:30:00	POSITIVE FOR COVI...
04	DEMO	WANDA	1956-12-26	63	99 First Street Svc...	315-444-4444	315-444-4444	F	OTHER	Unknown	Hospital Name	Emergency Room	2020-03-23 00:00:00	FEVER/COUGH/DIF...	2020-04-10 00:00:00	PNEUMONIA, COVI...	Home or Self Care	2020-03-23 08:30:00	Detected
07	TEST	CYNTHIA	1955-11-20	64	55 Second Ave Svc...	315-444-4444		F	OTHER	Not Hispanic or Lat...	Hospital Name	Inpatient Admission	2020-04-09 00:00:00	BILATERAL COVID P...	2020-04-10 00:00:00	PNEUMONIA, COVI...	Home or Self Care	2020-04-03 00:00:00	Positive (qualifier va...
08	TEST	HOWARD	1972-11-12	47	13 Main Street Svc...	315-444-4444	315-444-4444	M	OTHER	Not Hispanic or Lat...	Hospital Name	Emergency Room	2020-03-27 00:00:00	GAST TRISTE	2020-04-28 00:00:00	COVID*	Home or Self Care	2020-04-02 00:00:00	Positive for 2019-nC...
09	TEST	ASSOCI	1967-08-30	52	23 Maple Road Svc...	315-444-4444		F	OTHER	Not Hispanic or Lat...	Hospital Name	Emergency Room	2020-03-23 00:00:00	CORONAVIRUS INF...	2020-03-23 00:00:00	PNEUMONIA, COVI...	Home or Self Care	2020-03-28 15:01:00	Positive (qualifier va...
10	TEST	ASSOCI	1967-05-20	52	23 Maple Road Svc...	315-444-4444	315-444-4444	F	OTHER	Not Hispanic or Lat...	Hospital Name	Emergency Room	2020-03-28 00:00:00	CORONAVIRUS INF...	2020-03-28 00:00:00	COVID*	Home or Self Care	2020-03-24 15:01:00	Positive (qualifier va...
11	TEST	JOYCE	1967-01-02	53	905 Main Street Svc...	315-444-4444		F	OTHER	Unknown	Hospital Name	Emergency Room	2020-03-09 00:00:00	FEVER/POURSE	2020-03-09 00:00:00	COVID*	Home or Self Care	2020-03-09 08:57:00	POSITIVE

A: Options for filtering the report are found in the filters panel.

B: Report data can be exported to a CSV file for offline viewing.

As a Local Health Department, HealthConnections also offers:

- COVID-19 report detailing positive and negative tests in your counties that includes more about the patients, including contact information. [View Directions Here](#)
- Access to patient records within your counties through special Public Health regulations using [Patient Lookup](#).
- HIPAA-compliant communications tools, including [Direct Mail](#).
- And more!

For login assistance, technical troubleshooting, or urgent needs please contact our support team at (315) 671-2241 x5 | support@healthconnections.org.

